info@sparklinghomesmarbella.es
+34 662 377 539

Middle Floor Apartment for sale in San Pedro de Alcántara, Marbella

549.000 €

Referentie: R4951573 **Slaapkamers:** 2 **Badkamers:** 1 **Perceelgrootte:** 98m^2 **Terras:** 36m^2

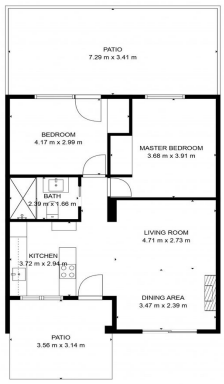

TOTAL: 61 m2
FLOOR 1: 61 m2
EXCLUDED AREAS: PATIO: 36 m2
FLOOR PLAN CREATED BY CUBICASA APP. MEASUREMENTS DEEMED HIGHLY RELIABLE BUT NOT GUARANTEED.

Costa del Sol, San Pedro de Alcántara

Renovated Beachside Gem – Villas 11, Cortijo Blanco Just 600 m from the beach, this beautifully renovated apartment offers the perfect blend of coastal charm and modern comfort in one of Marbella's most desirable areas. The property features two bright bedrooms with built-in wardrobes, a modern bathroom, and a new open-plan kitchen seamlessly connected to the living and dining area. Enjoy your own private patio, ideal for relaxing or entertaining under the Andalusian sun. Located in an exclusive community of only 11 bungalow-style homes, the residence includes a large communal pool, lush gardens, and a private carport. A move-in-ready home by the sea — combining style, convenience, and a truly privileged location in Cortijo Blanco.

Kenmerken:

Extra's
Nabij vervoer
Privé Terras
Inbouwkasten

Zonorientatie
zuiden

Klimaatbeheersing
Airconditioning

Uitzicht
Garden Views
Pool Bekeken
Urban Bekeken

Ligging
Dichtbij golfbaan
Dichtbij haven
Dichtbij zee
Dicht bij winkels
Dichtbij stad
Dichtbij scholen

Huidige Staat
Uitstekende conditie
Onlangs gerenoveerd

Zwembad
Gemeenschappelijk zwembad

Keuken
Kitchen-Lounge

Beveiliging
Omheind complex

Parkeergelegenheid
overdekte parkeerplaats